



1855 Deans Marsh-Lorne Road Lorne, VIC



3



2



2

## "NUT TREE COTTAGE"

Three bedroom multi-level "chalet style" residence on a 1 acre bush allotment within 5 minutes of the Lorne town centre. The unique property also boasts an undivided share of approximately 47 acres of freehold land guaranteeing your lifestyle seclusion. This private getaway only 4.3 kilometres from Lorne is unique in so many ways. Open plan kitchen/living/dining beneath a towering timber lined ceiling marries so well with the palette of sky reaching gums that enhance the internal experience. Expansive decks and a natural native outdoor environment complete this unique property.

**Ian Stewart**

0418 522 571

**Karen Stribling**

0439 650 838

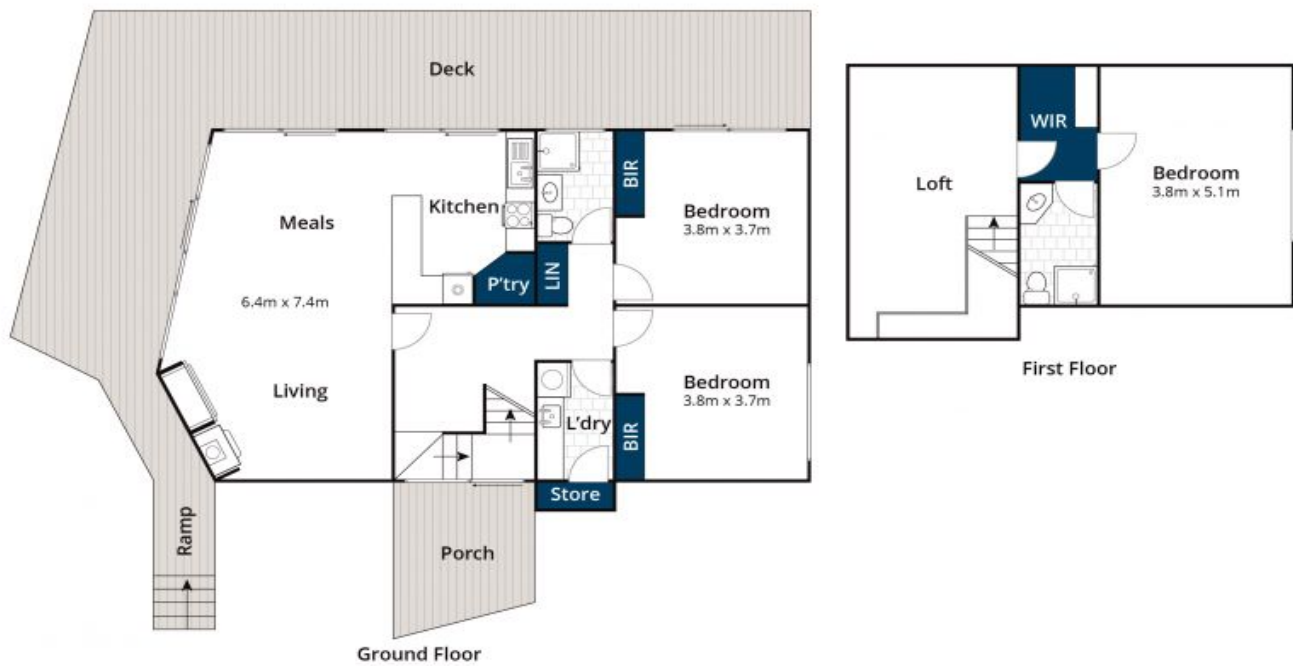

Whilst [bwrn.com.au](http://bwrn.com.au) has made every attempt to ensure the accuracy of the floor plan contained here, measurements are approximate and no responsibility is taken for any error, omission, or mis-statement. This plan is for illustrative purposes only.

## 1885 Deans Marsh Road, Lorne