



2/15 Hopetoun Terrace LORNE, VIC

 4  2.5  1

MODERN HOME

This Modern 4 bedroom, 2.5 bathroom house is in a quiet street located within walking distance to the main street of Lorne.

sleek modern fittings. Features include polished concrete flooring, Miele appliances, built in Gas fireplace, floor to ceiling windows and built in wardrobes.

Large decking to the North, ample car parking and low maintenance garden.

Available for a 12 month lease.

Price: \$600 PW
Available Date: 2017-03-31

Jeanette Hancock

UNIT 02
(MIDDLE LEVEL)
REVISED 24.01.2012

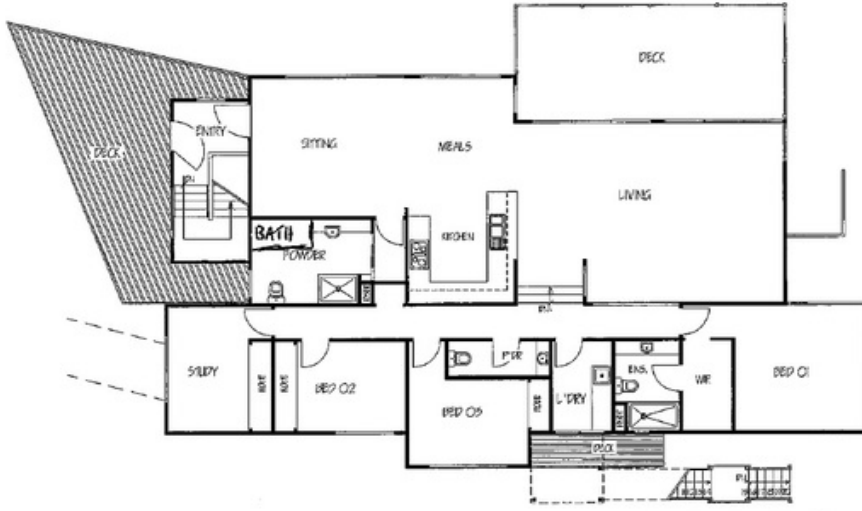

FLOOR PLAN

04/01

OWNERS: CHARLE WHEEDON 47 GREAT OCEAN ROAD LORNE, 3922	PROJECT: CONSTRUCTION DRAWINGS, 15 HUTTON TERRACE, LORNE, 3922.	DOCUMENTATION: WAYNE MACCAGART & Associates 20 CAMP ROAD, MULLA, 3850. Tel: (08) 92 692 042 - 041 269958	FLOOR PLAN	REP: UP-03 4/8
			DATE: 04/08 SCALE: 1:50 TBL: 02	REV: 05/09 SCALE: 1:50 TBL: 02

UNIT 02
(LOWEST LEVEL)
REVISED 24.01.2012

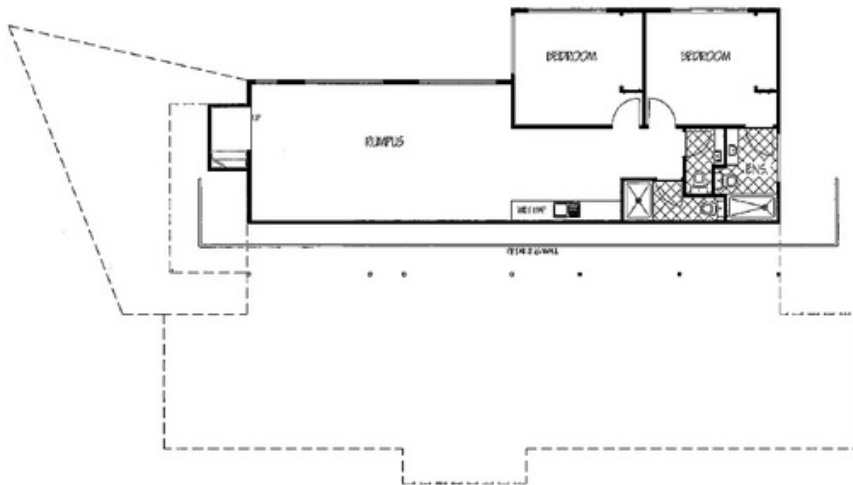

FLOOR PLAN

NOTE:
APART FROM THE STAIRWELL THIS LOWEST
LEVEL IS AN INFILL BETWEEN THE EXISTING
STRUCTURE - DIMENSIONS ARE NOMINAL.

05/01

OWNERS: CHARLE WHEEDON 47 GREAT OCEAN ROAD LORNE, 3922	PROJECT: CONSTRUCTION DRAWINGS, 15 HUTTON TERRACE, LORNE, 3922.	DOCUMENTATION: WAYNE MACCAGART & Associates 20 CAMP ROAD, MULLA, 3850. Tel: (08) 92 692 042 - 041 269958	FLOOR PLAN	REP: UP-03 4/8
			DATE: 04/08 SCALE: 1:50 TBL: 02	REV: 05/09 SCALE: 1:50 TBL: 02