



26 Pickworth Drive Anglesea, VIC



3



2



2

A BEACH HOUSE FOR EVERYONE

Contemporary design greets the fortunate new owners of this beautifully maintained and fully renovated 3-bedroom family brick beach home. Situated on a quiet street and adorning over 560 sqm of coastal landscaped garden with a beautiful northerly outlook across the Anglesea Heathland from both living spaces. Positioned perfectly to take advantage of the sensational Great Otway National Parks walking/bike tracks, Anglesea Golf Course complete with kangaroos, yet close to the glorious scenery and surf of Anglesea's main patrolled beach, river and shopping precinct. Commanding an elevated, north facing position providing an abundance of natural light and surrounded by a lush established garden, this home offers the ideal coastal escape or wonderful permanent home.

Price: \$1,055,000

Ben Jackson
0437 380 706

James Worssam
0418 585 815

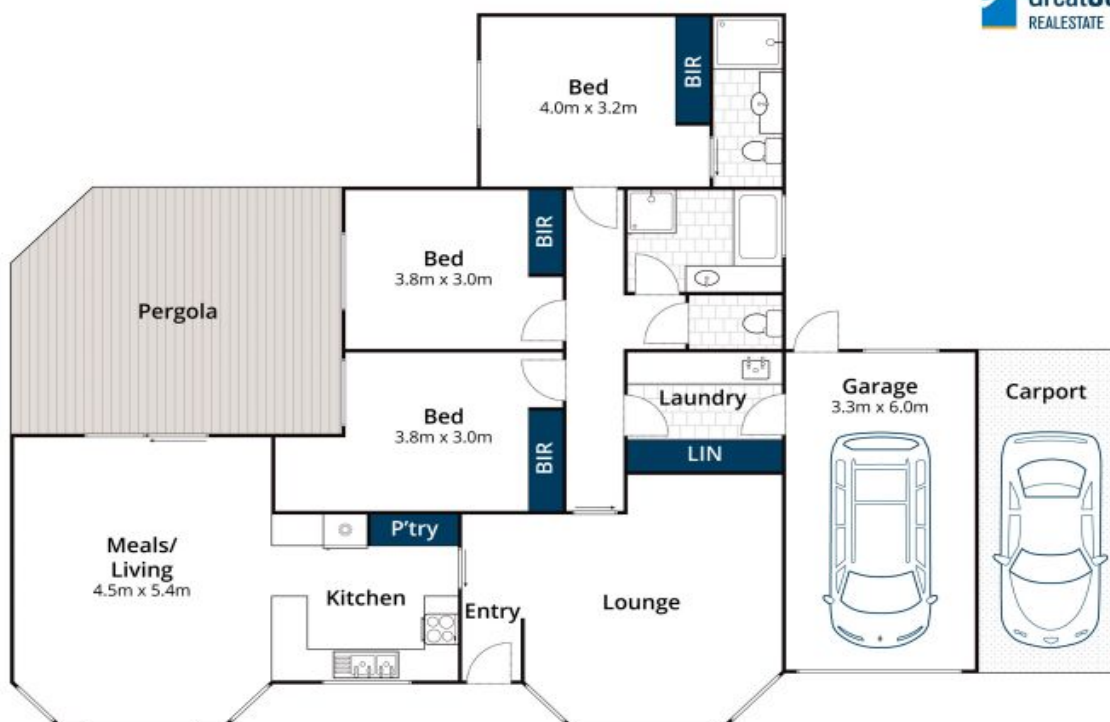

Approx. Area 123m²

Whilst bwrm.com.au has made every attempt to ensure the accuracy of the floor plan contained here, measurements are approximate and no responsibility is taken for any error, omission, or mis-statement. This plan is for illustrative purposes only.



26 Pickworth Drive, Anglesea