GreatOceanRoad
REALESTATE

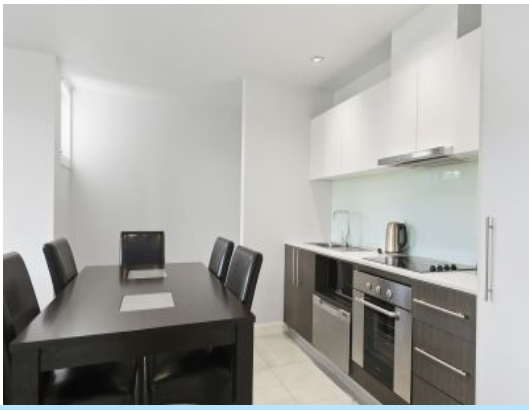

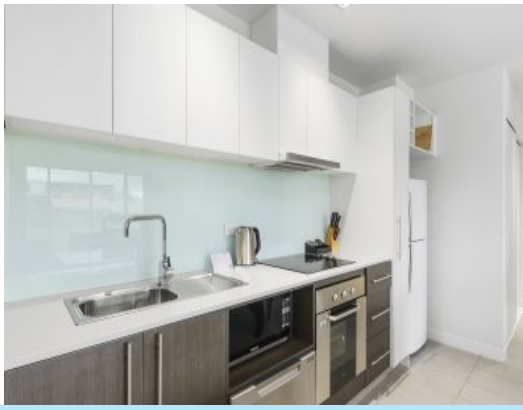

10/169 Great Ocean Road Apollo Bay, VIC

2 2 1

ENTRY LEVEL INVESTMENT

The Apollo Apartments main attraction to both prospective owners and holiday guests is the access to the Apollo Bay main beach and easy stroll to the town centre. It ensures you will always have your spot on the beach to make memories with the kids, step onto the boat at the Apollo Bay Harbour for a day on the water or admire the sunrise overlooking the stunning coast.

The complex is centrally located and offers the investor both return or private use.

Number 10 welcomes you to a first floor position in the complex with an offering of 2 bedrooms, 2 bathrooms and all modern facilities.

You can lock into the management agreement for return or opt out for your own desires.

Price: $395,000

Darren Brimacombe
0418 317 424

Julian Bourne
0429 999 788

10/169 Great Ocean Road Apollo Bay

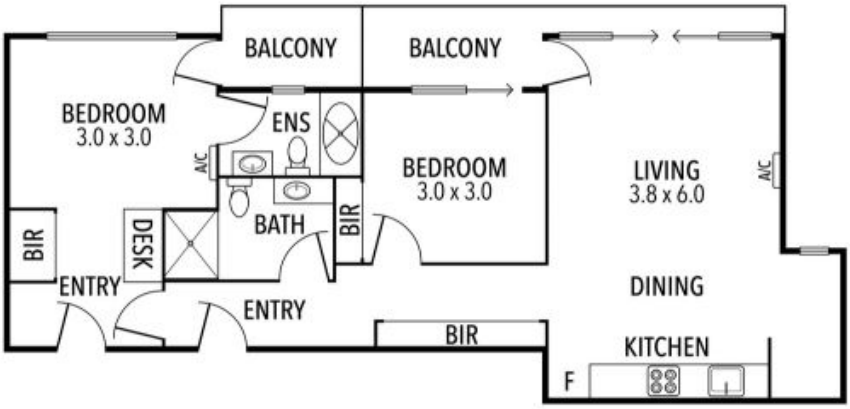

THE ABOVE PLAN IS AN ARTIST'S IMPRESSION ONLY, IT INCLUDES ELEMENTS THAT ARE FOR DISPLAY PURPOSES ONLY AND MAY NOT BE TO SCALE. LANDSCAPING SHOWN IS INDICATIVE ONLY. DIMENSIONS ARE APPROXIMATE.