GreatOceanRoad
REALESTATE

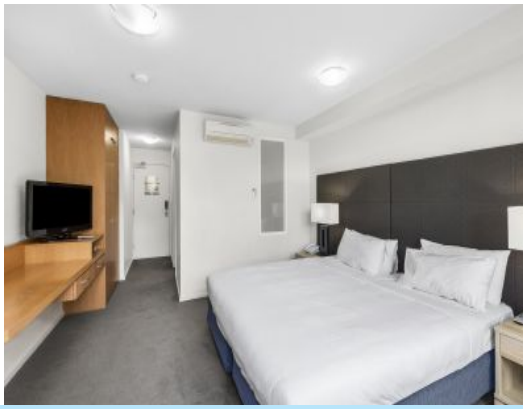

183B/35 Mountjoy Parade Lorne, VIC

1 1

MANTRA STUDIO

Located on the first floor of the "Bowen" building, this tidy studio apartment offers a bolthole in the Lorne market. A leasehold interest managed by Mantra. In addition to the owner usage privileges of up to 8 weeks a year at the resort, the apartment has had a consistent net return over the past 3 years ranging from $2,895 to $5,082.

Price: $115,000

Tyrone Provan
0405 124 799

Karen Stribling
0439 650 838