GreatOceanRoad
REALESTATE

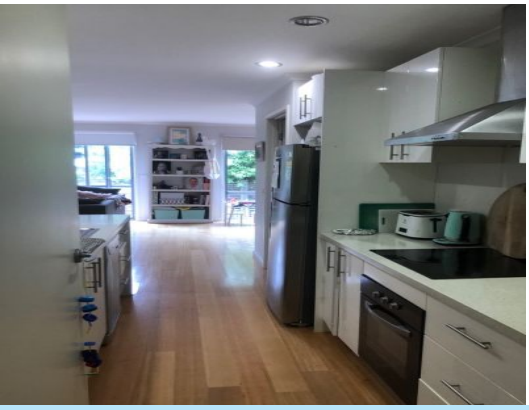

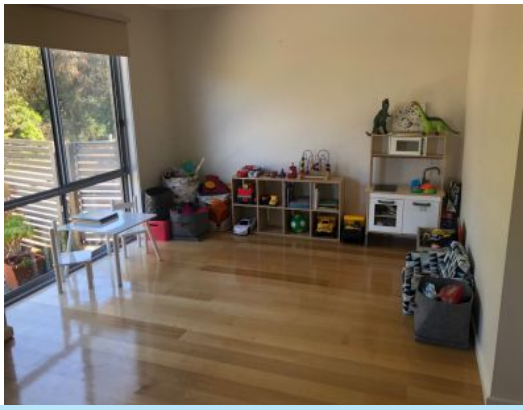

4/19 Howard Street Lorne, VIC

2 2 1

4/19 Howard Street

With plenty of Privacy located off a quiet laneway.

Enjoy living only a short stroll into Lorne's Town centre to all it's cafe's, restaurants and shops.

Property features include: off street parking, 2 bedrooms with BIR's , Master with ensuite, second bathroom, separate laundry.
open plan kitchen/lounge/dining.

Property is available unfurnished on a 12 Month lease.

Price: UNDER APPLICATION pw
Available Date: 2022-07-22

Jeanette Hancock **Jeanette Hancock**
03 5289 4222