GreatOceanRoad
REALESTATE

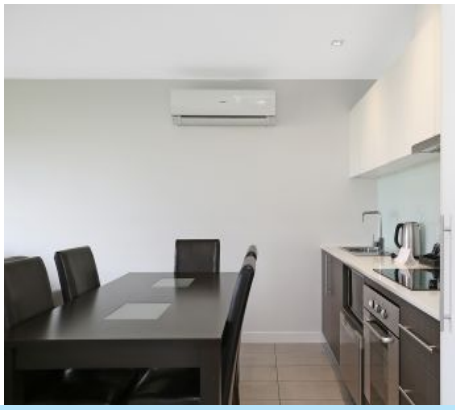

11/169 Great Ocean Road Road Apollo Bay, VIC

2 2 1

TOP TIER INVESTMENT OPPORTUNITY

Enjoy the best of contemporary coastal living in this stunning apartment, which is conveniently located near the town's main beach and offers the option of earning two incomes from both the studio and the main apartment or using it as a wonderful vacation retreat.

Access to Apollo Bay's main beach and the short stroll to the town centre are the Apollo Apartments' key draws for both potential buyers and vacationers. It guarantees you'll always have a space on the sand to spend time with the kids, aboard a boat at Apollo Bay Harbour for a day on the water, or take in the sunrise while looking out over the breath taking coastline.

Price: $395,000

Darren Brimacombe
0418 317 424

Darren Brimacombe
0418 317 424

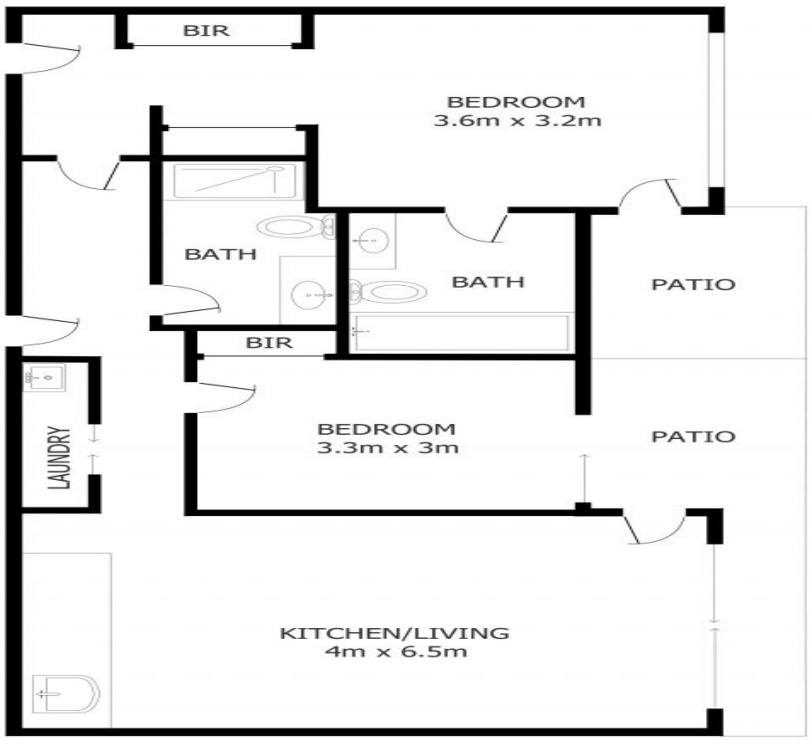

0 1 2 3 4 5

Scale in meters. Indicative only. Dimensions are approximate. All information contained here in is gathered from sources we believe to be reliable. However, we cannot guarantee its accuracy and interested persons should rely on their own enquiries.

U11/169 Great Ocean Rd, Apollo Bay Vic