



671 Great Ocean Road Eastern View, VIC



3



1



4

2000 sqm OF FLAT, FRONT ROW REAL ESTATE

Tightly held is a term loosely used in real estate circles but sometimes the shoe fits. The history of this property makes interesting reading and is certainly unique. The original owner of the land was Major McCormack, chairman of the Country Roads Board at the time the Great Ocean Road was constructed, and it's fair to assume that he probably had the pick of the blocks available and he chose this one.

Held in the current family since 1947 this property is unique to the area for a number of reasons. Firstly the Great Ocean Road is not visible from the house adding to the feeling of isolation. Secondly, the land is largely flat and it is around 2009m² which makes it one of the biggest in the area. The rear of the property faces almost due north and the large rear deck is bathed in north sun and is very private with the direct neighbours on either side hardly visible.

James Worssam

0418 585 815

Liz Currie

0437 213 229

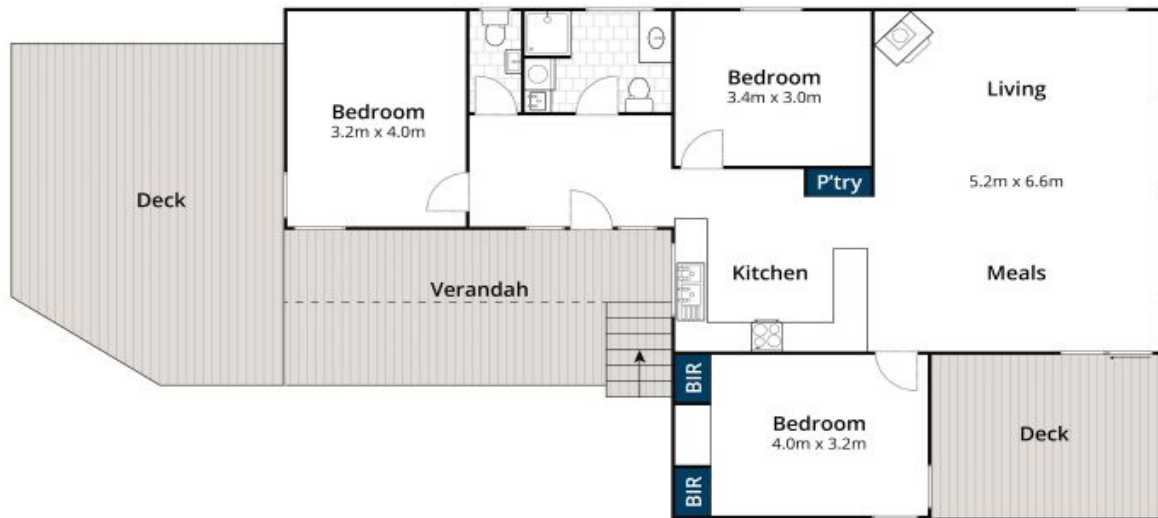

Approx. House Area: 108m²
Whilst brm.com.au has made every attempt to ensure the accuracy of the floor plan contained here, measurements are approximate and no responsibility is taken for any error, omission, or mis-statement. This plan is for illustrative purposes only.

671 Great Ocean Road, Eastern View